

HOW CAN YOU HELP?

We are excited to share with you the opportunity to help fund the construction of a new, Permanent home for the Rhome Community Library.

Please consider supporting not only the construction of a new building, but generously investing in our community through the Rhome Community Library. Your support will provide a building that allows for the expansion of children's and adult programs.

DONOR RECOGNITION

Benefactor	\$50,000 & above
Advocate	\$20,001 to \$49,999
Patron	\$1,001 to \$20,000
Partner	\$100 to \$1,000
Friend	less than \$100



FEATURES:

- Approx. 5,798 sq.ft. building
- Multi-use community room
- Study/reading room
- Expanded computer area
- State of the art technology
- Room for future expansion
- Adequate parking
- High ceilings w/ LED lighting
- Natural light and skylights

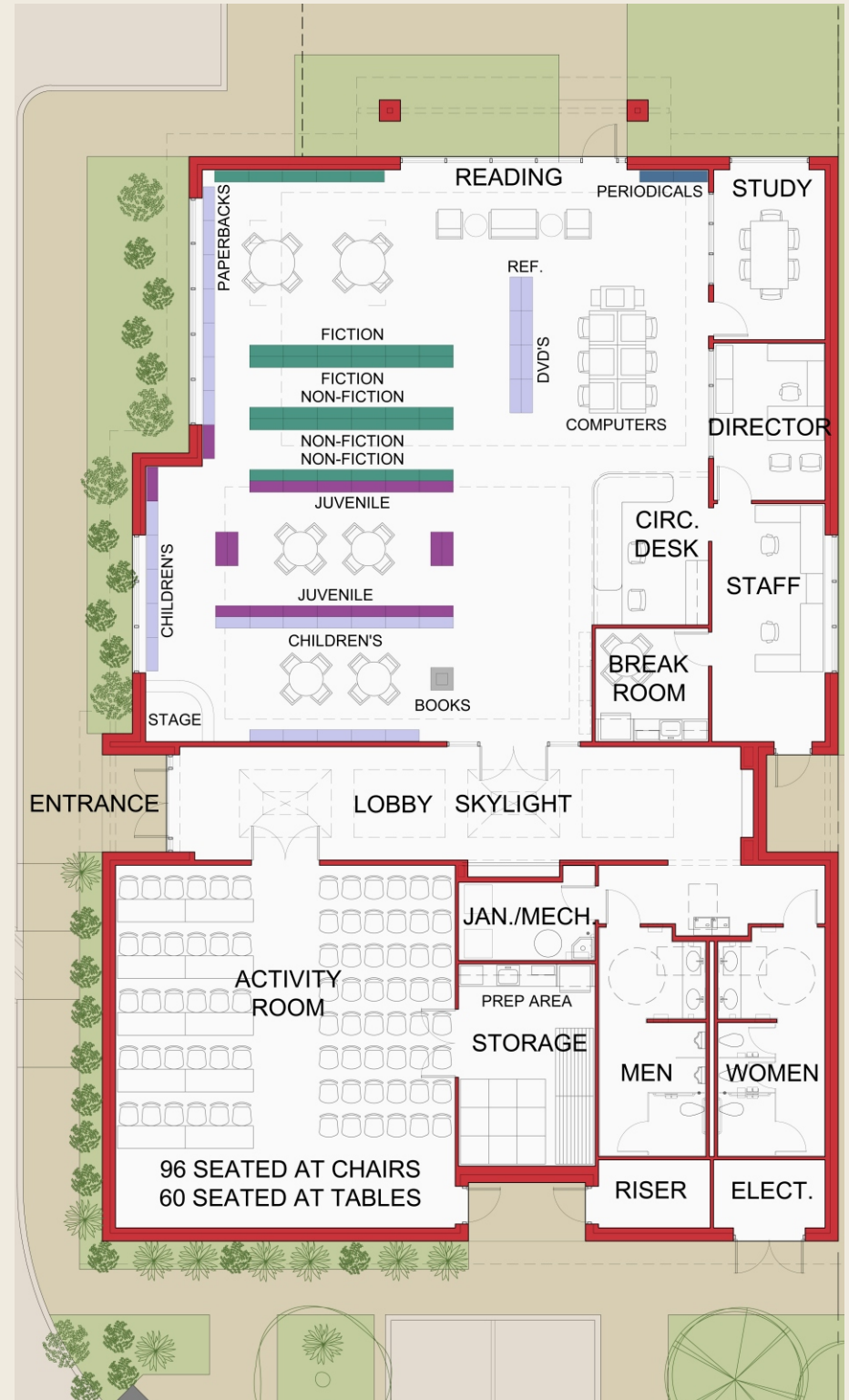

FLOOR PLAN



RHOME COMMUNITY LIBRARY

CONTACT INFORMATION TO DONATE

We need you!

**Join us and support the construction
of a new library building.**

- In September 1960, *Rhome Library* founded as the first library in Wise County.
- In 2010, *Rhome Public Library* became a 501(c)(3) nonprofit association.
- In 2019, *Rhome Community Library* became a 501(c)(3) nonprofit corporation.

Rhome Community Library

*Formerly Known As
Rhome Public Library*

begins a new chapter in its 58 year-old story with the construction of a
New Library building!!

The library existed for 58 years by community involvement, donations, and volunteers while moving and renting six different locations.

Share in the writing of this new chapter by supporting the construction of a permanent home for our “community” library!

GOAL AND DATE

Our goal is \$950,000 by January 2020 to begin the construction process for completion to coincide with the 60th anniversary of the Rhome Library.

RHOME COMMUNITY LIBRARY
PO Box 427
265 West B.C. Rhome Avenue
Rhome, Texas 76078

817-636-2767

RhomeLibrary@embarqmail.com

Website:

www.RhomeLibrary.org

**Follow us on
Facebook, Twitter, & Instagram**

RHOME COMMUNITY LIBRARY



PROPOSED ENTRANCE

